College of Registered Nurses of Manitoba

Internationally Educated Nurses (IEN) Application Process

All IEN's must first apply through the National Nursing Assessment service (NNAS). You can find more information at www.nnas.ca

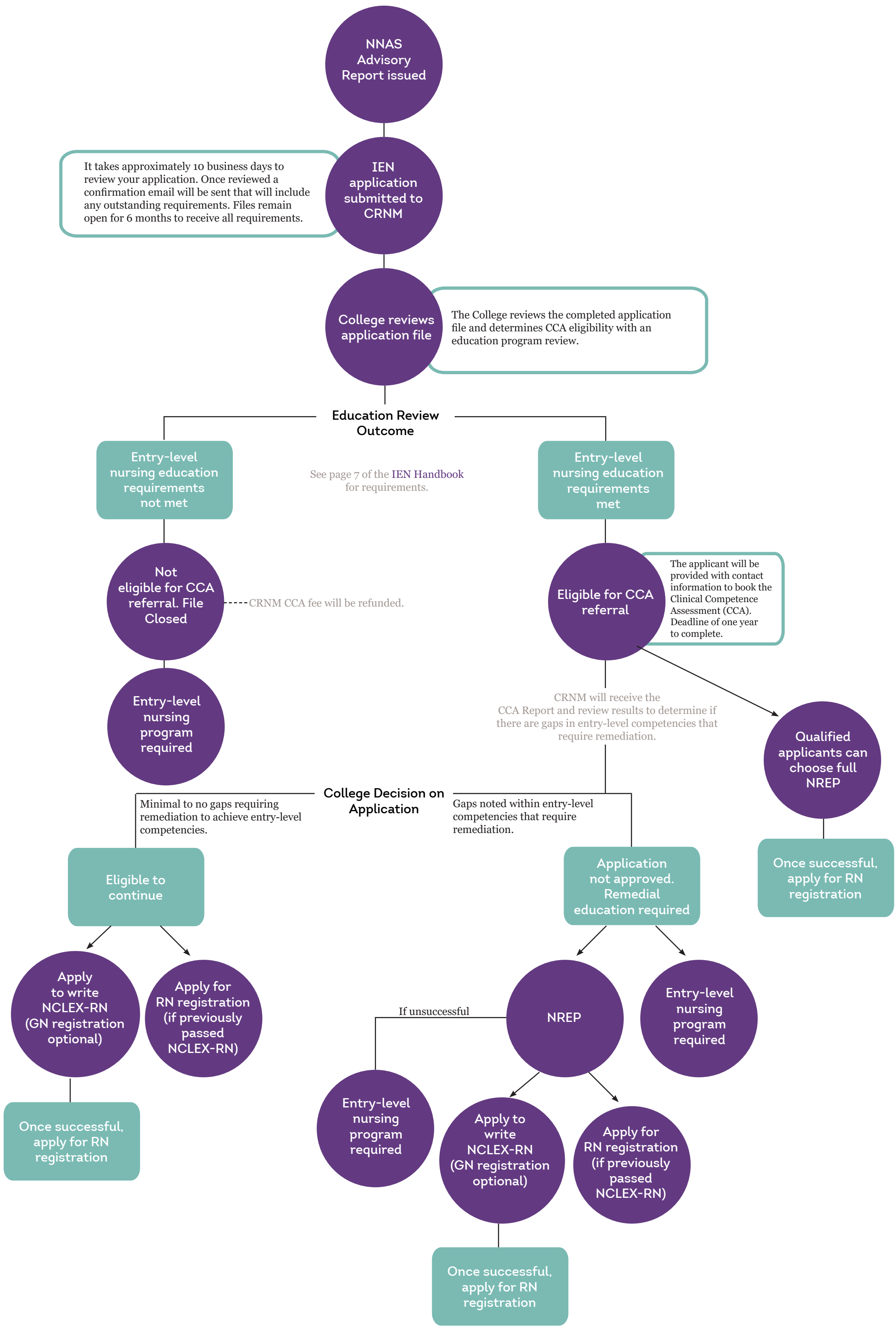

For more information visit crnm.mb.ca